

Children's Health Alliance of Wisconsin



WISCONSIN
ASTHMA
COALITION

★ Children's Health
Alliance of Wisconsin



Emergency Medical
Services for Children
WISCONSIN

★ Children's Health
Alliance of Wisconsin



Infant
Death
Center

★ Children's Health
Alliance of Wisconsin



**Keeping
Kids Alive**
IN WISCONSIN

★ Children's Health
Alliance of Wisconsin



WISCONSIN
**Medical
Home**

★ Children's Health
Alliance of Wisconsin



Oral Health

★ Children's Health
Alliance of Wisconsin



WISCONSIN
★ Children's Health
Alliance of Wisconsin



Keeping
Kids Alive
IN WISCONSIN

★ Children's Health
Alliance of Wisconsin

Data Session Topics

- Creation of cases from import
- Data quality summaries

Two options for creating case reports in the Case Reporting System (CRS)

1. Create case under “Enter new case”
2. Create case from import under “Manage cases”



Creating case reports using “Enter New Cases” function

Main
Your Account
Enter New Case
Manage Cases
Standardized Reports
My CDR Outcomes
Data Download
Help
Logout

Saving Lives Together



Enter New Case

Case Definition:

49

State

Milwaukee

Team/County *

2017

Year of Review

00014

Sequence of Review *

Case Type

Child Death

Death Certificate #

Birth Certificate #

Medical Examiner/Coroner #

Date CDRT Notified of Death



Undo

Exit Without Saving

Save

Save and Continue

Save and Exit

Case report
sections
which
utilize the
birth and
death
records



Case Sections

- # - Case Definition
- A - Child Information
For Infants
IEM
- B - Primary Caregivers
- C - Supervisor
- D - Incident
- E - Investigation
- F - Cause of Death
- G3 - Drowning
- H - Circumstances
 - H1 - SDY
 - H2 - Sleep Related
 - H3 - Consumer
Product
 - H4 - Another Crime
- I - Acts
- J - Services
- K - Prevention
- L - Review
- M - SUID and SDY
- N - Narrative
- O - Form Completion
- Save and Exit



Sources of birth and death vital record information

- Birth record: Local health departments have access to the records of births which happen in their jurisdictions for one year after the DOB through Sphere.
- Death records: Local health departments have access to the death certificates of resident deaths through the Vital Records Reports.



Creating cases from import under “Manage Cases”

Process timeline

- Death certificates are filed within 5 days of death.
- DHS sends death certificates to National Center for Health Statistics for ICD-10 coding.
- Once cases are returned to DHS, they are ready for upload to the CRS.
- Cases will be uploaded in one month cohorts based upon the month the death certificate was filed.
- Creation of case from import will be available between 45 and 60 days after the death certificate was filed.
- Example: Death certificates filed in April 2017 will be available for creation through import at the end of May.

1. Click on “Manage Cases” on left sidebar of CRS homepage.

NATIONAL CFRP
Center for Fatality Review & Prevention

Custom State Logo

Logged in as **Amy Parry.** (Wisconsin - Milwaukee) [Logout](#)

Manage Cases

- + Enter New Case
- + Create Cases From Import

[Print Results](#)

10 records per page Search: [Print](#)

Case Number	Last Name	First Name	Death Date	Manner of Death	Cause of Death	Local Team	Data Entry Complete	QA Complete	Actions

2. Click on “Create Cases From Import”



☒ Custom State Logo

Logged in as **Amy Parry.** (Wisconsin - Milwaukee) [Logout](#)

Main
Your Account
Enter New Case
Manage Cases
Standardized Reports
My CDR Outcomes
Data Download
Help
Logout

Manage Cases

+ Enter New Case
+ Create Cases From Import

Print Results

10 records per page

Search: [Print](#)

Case Number	Last Name	First Name	Death Date	Manner of Death	Cause of Death	Local Team	Data Entry Complete	QA Complete	Actions

Saving Lives Together



3. Enter date of death, first name, and last name. Click "Search".

Main

Your Account

Enter New Case

Manage Cases

Standardized Reports

My CDR Outcomes

Data Download

Help

Logout

Saving Lives Together



Create New Case From Import

10 records per page

Last Name	First Name	Death Cert #	Birth Cert #	Death Date	Manner of Death	Actions	Status
No data available in table							

Showing 0 to 0 of 0 entries

← Previous

Next →

Search Imports:

Date of Death



←

First Name

←

Last Name

←

Search Cases

←

4. If a record is found, then it will appear above the search function.

Create New Case From Import

10 records per page

Last Name	First Name	Death Cert #	Birth Cert #	Death Date	Manner of Death	Actions	Status
Test Child LN 2	Test Child FN 2	DC-state23-0002	BC-state23-0002	11-30-2002	Accident	Create	New

Showing 1 to 1 of 1 entries

← Previous 1 Next →

Search Imports:

Date of Death: 11/30/2002

First Name: Test Child FN 2

Last Name: Test Child LN 2

Search Cases

5. If the Status is "New", then click "Create".

Create New Case From Import

10 records per page

Last Name	First Name	Death Cert #	Birth Cert #	Death Date	Manner of Death	Actions	Status
Test Child LN 2	Test Child FN 2	DC-state23-0002	BC-state23-0002	11-30-2002	Accident	Create	New

Showing 1 to 1 of 1 entries

← Previous 1 Next →

Search Imports:

Date of Death: 11/30/2002

First Name: Test Child FN 2

Last Name: Test Child LN 2

Search Cases

Fields populated with case import

Section A1

- Name
- DOB, DOD
- Age
- Race/Hispanic ethnicity
- Sex
- Address

Section A3

- Gestational age
- Birth weight
- Multiple birth
- # of pregnancies
- # of live births
- # of children living
- Prenatal care
- Maternal smoking before/during pregnancy

Fields populated with case import

Section G (wording from death certificate)

- G1: ICD-10 death code
- G2: Immediate cause of death
- G3: Other significant conditions contributing to death
- G4: Injury description
- G5: Official manner of death

Important Tips

1. Year of review will be the year the case was created from import and can be changed.
2. The case type will default to “death”.
3. The case report will appear after it is created. To add to it at another time, save it, and then access through “Manage Cases”.



Local Child Death Review Team

DATA QUALITY SUMMARY

Why a Data Quality Summary?

- Provides feedback to local team on availability and timeliness of case report variables
- Data quality impacts the ability to translate CDR review into program and policy prevention recommendations

Overview

- Includes case reports from deaths occurring Jan. 1, 2017 – Dec. 31, 2017
- Includes only cases marked as data entry complete
- Does not reflect cases marked data entry complete after March 27, 2018



Data Quality Summary Components

- Overview of 2017 cases
- Timeliness measures among cases with completed data entry
- Data completeness measures, SUID cases
- Data completeness measures, non-SUID cases

Priority Variables Selected

- SUID priority variables - infant priority variable list provided
- Non-SUID priority variables - work group of National Center for Fatality Review and Prevention state CDR stakeholders

State of Wisconsin Example

Overview of Case Reports from 2017 Deaths

Case completion status	Count of cases	Case category	Count of cases
Case reports with data entry completed	185	SUID or SDY	63
		Non-SUID or SDY	122
Case reports with data entry not yet complete	0	---	---

Timeliness Measures All Cases with Data Entry Completed

Data timeliness measure	Average number of days	Goal
Child's death to team review	104	120
Review to data entry completed	39	30
Data entry completed to quality assurance check*	50	120

Priority Variable Completeness Among SUID/SDY Cases

Priority variable	Version 4.1	Version 5.0	Count (%) missing or unknown
Section A – Child information			
Birthdate	A2	A12	0 (0%)
Date of death	A3	A13	0 (0%)
Age	A4	A14	0 (0%)
Child's race / Hispanic ethnicity	A5/A6	A15/ A16	0 (0%)
Sex	A7	A17	0 (0%)
Insurance	A19	A115	0 (0%)
Disability or chronic illness	A20	A113	0 (0%)
Open CPS case at time of death	A24	A123	0 (0%)

Priority Variable Completeness Among Non-SUID Cases (N=122)

Priority variable	Version 4.1	Version 5.0	Count (%) missing or unknown
Section A – Child information			
Age	A4		0 (0%)
Child's race / Hispanic ethnicity	A5/A6		6 (5%)
Sex	A7		1 (14%)
Insurance	A19		72 (59%)
Open CPS case at time of death	A24		28 (23%)

Questions and thank you

Amy Parry

aparry@chw.org or (414) 337-4568

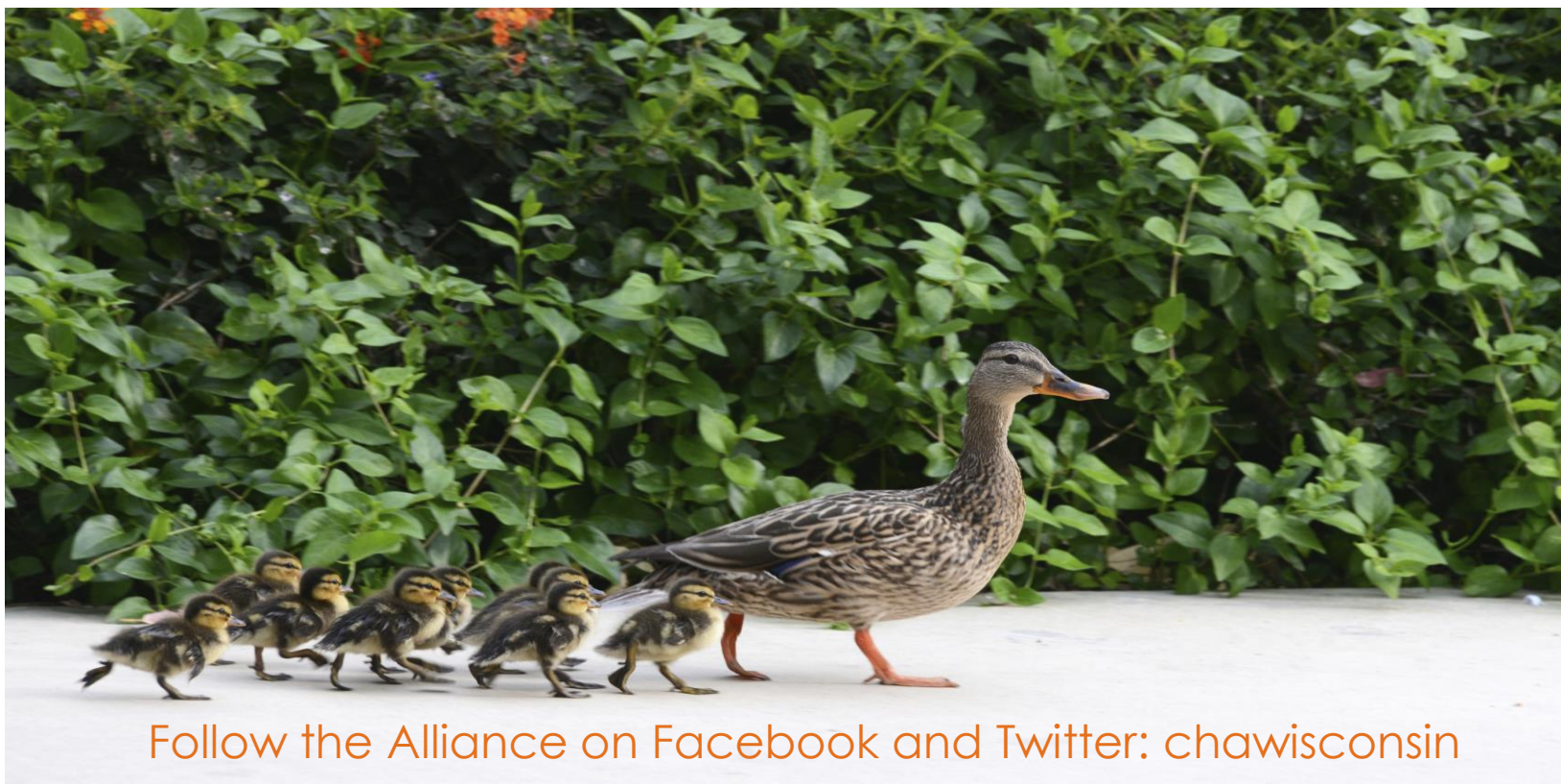

Follow the Alliance on Facebook and Twitter: [chawisconsin](#)